

PERSONAL NAVIGATOR



All Ashore: 7:00 am All Aboard: 3:00 pm
Evening Attire: Cruise Casual

WEATHER | Today: Cloudy
FORECAST High: 60°F/16°C

MONDAY, SEPTEMBER 10, 2018

PORTLAND (STONEHENGE), ENGLAND

Morning	8:45	9:00	9:15	9:30	9:45	10:00	10:15	10:30	10:45	11:00	11:15	11:30	11:45	12:00	12:15	12:30	12:45	1:00	1:15	1:30	1:45					
FUNNEL VISION	A Goofy Movie (G) - Open Captioning Funnel Vision					Sleeping Beauty (G) - Open Captioning Funnel Vision					Tarzan (G) - Open Captioning Funnel Vision					The Hunchback of Notre Dame (G) Funnel Vision										
BUENA VISTA THEATRE	Black Panther (PG-13) - Duration: 2 Hours 14 Minutes										Coco (PG) Duration: 1 Hour 49 Minutes															
CHARACTERS																										
FUN FOR ALL AGES	Good Morning Disney Magic Channel 5 Repeated 5:00 am - 12:00 pm					Hula Hoop Jam Disney's Oceaneer Club					Crafts: Door Hangers Promenade Lounge					Who Am I? Promenade Lounge										
ADULTS	Friends of Bill W. Keys					Youth Activities Open House Edge					Craft Corner Disney's Oceaneer Club					Create a Postcard Pathfinders Disney's Oceaneer Club Disney's Oceaneer Lab										
VIBE 14-17 YEARS OLD											Open for Teens					Ariel's Treasure Trove Art Challenge					Scavenger Hunt					
EDGE 11-14 YEARS OLD	Youth Activities Open House										GAGA Ball					Ninja										
OCEANEER LAB 3-12 YEARS OLD	Color Yourself Heroic					Jenga					Animation Antics					Ultimate Challenge					Lunch		Pathfinders			
OCEANEER CLUB 3-12 YEARS OLD	Open House: Dr Strange Defy the Dark Dimension					Open House					Hula Hoop Jam					Open House					Craft Corner		Open House		Créate a Postcard	

Afternoon	2:00	2:15	2:30	2:45	3:00	3:15	3:30	3:45	4:00	4:15	4:30	4:45	5:00	5:15	5:30	5:45	6:00	6:15	6:30	6:45	7:00					
FUNNEL VISION	Cars (G) - Open Captioning Funnel Vision										Inside Out (PG) - Open Captioning Funnel Vision															
BUENA VISTA THEATRE	Christopher Robin (PG) Duration: 1 Hour 44 Minutes										Solo: A Star Wars Story (PG-13) Duration: 2 Hours 15 Minutes															
CHARACTERS	Goofy DK4 Mid (S)				Belle Lobby Atrium (P)		Tiana Lobby Atrium (P)		Belle Lobby Atrium (P)		Tiana Lobby Atrium (P)		Mickey DK4 Mid (S)								Mickey DK4 Mid (S)					
FUN FOR ALL AGES	Crafts: Origami Creations Promenade Lounge		Disney Trivia Promenade Lounge		Bingo Pre Sales		Free Card Jackpot BINGO Fathoms		Boat Building Sign-Ups Promenade Lounge		Salsa with Roman & Svetlana Fathoms		Pop Songs with Daria & Roberto Promenade Lounge		The Music of JUST JOHN & PAUL Walt Disney Theatre		Hidden Mickey Challenge Disney's Oceaneer Lab		Game Show: The Wheel Promenade Lounge		Toddler Time Promenade Lounge		Songs by the Sea with The Royal Duo Lobby Atrium			
ADULTS											Know It All Trivia O'Gills Pub					Cruisin' Solo Gathering Cove Cafe		Coffee Time Cove Cafe								
VIBE 14-17 YEARS OLD	Scavenger Hunt		Trivia Challenge		Star Wars™ Jedi Challenges					Sports Deck Fun					Teen Choice		Game Challenge		Smoothie Time							
EDGE 11-14 YEARS OLD	Star Wars™ Jedi Challenges					Brains and Brawns					Video Game Challenge					Speed Stack Challenge					Youth Activities Open House					
OCEANEER LAB 3-12 YEARS OLD	Pathfinders		Hidden Mickey Challenge		Dream Big, Princess					Scavenger Hunt					Zootopia Mystery Trek					Dinner		Elephant Soccer				
OCEANEER CLUB 3-12 YEARS OLD	A to Z Scavenger Hunt		Aloha Luau					Craft Corner					Mickey's Roadster Racers					Craft Corner		Dinner					Create a Postcard	

Evening	7:15	7:30	7:45	8:00	8:15	8:30	8:45	9:00	9:15	9:30	9:45	10:00	10:15	10:30	10:45	11:00	11:15	11:30	11:45	12:00	12:15	
FUNNEL VISION	Beauty & The Beast (Classic) (G) - Open Captioning Funnel Vision						Big Hero 6 (PG) - Open Captioning Funnel Vision						Captain America: Civil War (PG-13) Funnel Vision									
BUENA VISTA THEATRE	Solo: A Star Wars Story (PG-13) Duration: 2 Hours 15 Minutes												The Incredibles 2 (PG) - Duration: 1 Hour 58 Minutes									
CHARACTERS	Ariel Preludes		Daisy DK4 Mid (S)		Mickey DK4 Mid (S)		Cinderella Preludes		Chip & Dale Lobby Atrium (P)		Daisy DK4 Mid (S)											
FUN FOR ALL AGES	The Music of JUNNK Fathoms		The Music of JUST JOHN & PAUL Walt Disney Theatre		The Music of THE INSIDE OUT GAME D Lounge		Family Dance Party D Lounge		Pop Songs with Daria & Roberto Promenade Lounge		Love Songs with Daria & Roberto Promenade Lounge											
ADULTS	50's and 60's Music Trivia O'Gills Pub		Irish Music with Realta O'Gills Pub		Cruise Staff DJ Fathoms		The Music of JUNNK Fathoms		Snippets Fathoms		The Music of JUNNK Fathoms		Cruise Staff DJ Fathoms		Late Night Piano Keys							
VIBE 14-17 YEARS OLD	Smoothie Time		Youth Activities Open House					Teen Choice					Pirates Flash Mob Rehearsal		Scattergories		Heroes and Villains					
EDGE 11-14 YEARS OLD	Open House		Smoothie Time		Trivia Challenge		Tween Choice					Pirates Flash Mob Rehearsal		Wii Challenge		Heroes and Villains						
OCEANEER LAB 3-12 YEARS OLD			Marshmallow Olympics		Guesstures					Pluto's Pajama Party												
OCEANEER CLUB 3-12 YEARS OLD	Create a Postcard		Once Upon a Time		Elephant Soccer					Pathfinders					Talent Show Prep		Talent Show					

DRINK OF THE DAY
Double Crown (Alcoholic)
Virgin Bloody Caesar (Non-Alcoholic)

FOLD

Fold along the dotted lines and take me with you so you don't miss any of the fun!

FOLD

YOUTH ACTIVITIES OPEN HOUSE
A non-secured program with activities for families, adults and children to enjoy together.



THE MUSIC OF
JUST JOHN & PAUL

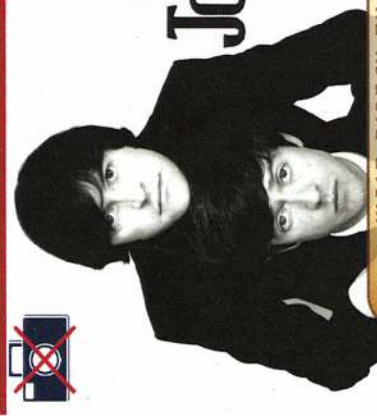

WALT DISNEY THEATRE
Deck 4, Forward
6:30 pm & 8:45 pm

As a courtesy to all Guests, we kindly advise that the saving of seats is not permitted in the Walt Disney Theatre.

Assistance is available at the entrance to the Walt Disney Theatre 30 minutes prior to show time.

Character Appearances

- STITCH**
DK4 Mid (S) - 4:45 pm & 8:15 pm
- GOOFY**
DK4 Mid (S) - 2:45 pm & 9:45 pm
- PLUTO**
DK4 Mid (S) - 3:15 pm
- BELLE**
Lobby Atrium (P)
3:45 pm & 4:45 pm
- MICKEY MOUSE**
DK4 Mid (S) - 3:45 pm & 6:15 pm
Lobby Atrium (P) - 8:15 pm
- PRINCESS TIANA**
Lobby Atrium (P)
4:15 pm & 5:15 pm
- MINNIE MOUSE**
DK4 Mid (S)
4:15 pm & 5:45 pm
- CHIP & DALE**
DK4 Mid (S) - 5:15 pm
Lobby Atrium (P) - 9:45 pm
- ARIEL**
Preludes - 7:30 pm & 10:00 pm
- DAISY DUCK**
DK4 Mid (S)
7:45 pm & 10:15 pm
- DONALD DUCK**
Lobby Atrium (P)
7:45 pm & 10:15 pm
- CINDERELLA**
Preludes - 8:00 pm & 9:30 pm

(S) Starboard Side - (P) Port Side
For detailed character appearances, refer to the character line on your Navigator, the Disney Cruise Line App, or the digital character board in the Lobby Atrium.
Lines close 15 minutes after advertised start time.

SPECIALS OF THE DAY

- Senses Spa & Salon - The Perfect Day Package**
Full body Swedish massage, foot/ankle massage, Indian scalp massage, Booster Facial. 75 minutes for \$169.
- Transatlantic Pin**
Commemorate your journey onboard the Disney Magic with the limited edition Transatlantic 2018 pin. Available in White Caps, Deck 4, Forward.
- Shutters - Our Cruise Photos Digital!**
Ask a friendly photographer about our Cruise digital Photos! And the incredible value of an AI Inclusive digital photo package, which includes all of your stateroom's photos. Visit Shutters today as supplies are limited.

SHIP DIRECTORY

YOUTH ACTIVITIES

DISNEY'S OCEANEER CLUB	DECK 5, Mid	10:00 AM - 12:00 AM
DISNEY'S OCEANEER LAB	DECK 5, Mid	7:00 AM - 10:30 PM
EDGE	DECK 9, Mid	9:00 AM - 1:00 AM
IT'S A SMALL WORLD NURSERY	DECK 5, Aft	7:00 AM - 12:00 AM
VIBE	DECK 10, Mid	12:00 PM - 2:00 AM

POOLS

*Children under 12 years of age must have adult supervision in all pools.

AQUAJUNK	DECK 10, Mid	2:00 PM - 7:00 PM
AQUALAB	DECK 9, Aft	11:00 AM - 8:00 PM
GOOFY'S POOL	DECK 9, Mid	10:00 AM - 10:00 PM
NEPHEWS' SPLASH ZONE	DECK 9, Aft	10:00 AM - 6:00 PM
QUIET COVE POOL (18+)	DECK 9, Fwd	7:00 AM - 11:00 PM
TWIST 'N' SPOUT	DECK 9, Aft	12:00 PM - 8:30 PM

Please note, "selfie sticks" are not permitted in any aquatic areas.
Complimentary pool vests are available for children to use in the pools onboard.
They are located on the pool deck.

RECREATION

PORT ADVENTURES DESK	DECK 3, Mid	7:00 AM - 9:00 AM
SENSES FITNESS CENTER (18+)	DECK 9, Fwd	7:15 PM - 9:00 PM
WIDE WORLD OF SPORTS DECK	DECK 10, Fwd	6:00 AM - 10:00 PM

24 HOURS

GENERAL INFORMATION

BUENA VISTA THEATRE	DECK 5, Aft	SHOWTIMES
CONNECT@SEA DESK	DECK 3, Aft	8:30 AM - 10:00 AM
		4:00 PM - 6:00 PM
		7:00 PM - 10:00 PM
DISNEY VACATION CLUB DESK	DECK 4, Mid	5:00 PM - 10:00 PM
DISNEY VACATION PLANNING DESK	DECK 4, Mid	4:00 PM - 10:00 PM
FUNNEL VISION	DECK 9, Mid	SHOWTIMES
GUEST SERVICES	DECK 3, Mid	24 HOURS
HAIR BRAIDING	DECK 9, Mid	
MEDICAL HEALTH CENTER	DECK 1, Fwd	9:30 AM - 11:00 AM
		4:30 PM - 7:00 PM
PORT SHOPPING DESK	DECK 3, Mid	7:30 PM - 8:30 PM
PRELUDES	DECK 4, Fwd	SHOWTIMES
SENSES SPA AND SALON	DECK 9, Fwd	8:00 AM - 10:00 PM
SHUTTERS PHOTO GALLERY	DECK 4, Aft	4:00 PM - 10:00 PM
WALT DISNEY THEATRE	DECK 4, Fwd	SHOWTIMES

SHOPPING

BIBBIDI BOBBIDI BOUTIQUE	DECK 10, Fwd	12:00 PM - 10:00 PM
MICKEY'S MAINSAIL	DECK 4, Fwd	4:00 PM - 11:00 PM
SEA TREASURES	DECK 3, Fwd	4:00 PM - 11:00 PM
THE CROWN JEWELRY	DECK 4, Aft	4:00 PM - 11:00 PM
WHITE CAPS	DECK 4, Fwd	4:00 PM - 11:00 PM

DUE TO PORT REGULATIONS, WHEN THE SHIP IS DOCKED, THE STORES MUST REMAIN CLOSED.

Verandah Safety
Please do not leave any personal items on your verandah. Wash hands frequently, particularly before meals. Contact the Health Center at 7-1927, should anyone in your party become ill.
Environmental Message
Walt Disney's commitment to the environment, please refrain from throwing anything over the ship's side. Thank you!

Sunscreen/Insect Repellent Advisory
Sunscreen first and protect against mosquito bites and related illnesses by applying insect repellent on top of sunscreen when going ashore. Insect repellent is available for purchase in White Caps.
Smoking
This may create a wind effect and could cause the doors to slam unexpectedly.
For the comfort of our guests, the following areas are designated as "no smoking" areas:
• Deck 9 Forward, Port Side
• Deck 4 Starboard Side from 6:00 pm to 6:00 am only (all of Deck 4 is non-smoking from 6:00 am to 6:00 pm)
Smoking is prohibited inside all guest staterooms and on stateroom verandahs. Guests found smoking in their staterooms or on their verandahs will be charged a \$250 stateroom recovery fee.

DINING & LOUNGES

BRACERANT

CABANAS	DECK 9, Aft	6:00 AM - 10:30 AM
DAISY'S DE LITES	DECK 9, Aft	5:30 AM - 7:30 AM
LUMIERE'S (A-LA CARTE)	DECK 3, Mid	7:30 AM - 9:30 AM

LUNCH

CABANAS	DECK 9, Aft	11:45 AM - 2:15 PM
DAISY'S DE LITES	DECK 9, Aft	10:30 AM - 6:00 PM
DUCK-IN DINER	DECK 9, Aft	10:30 AM - 6:00 PM
LUMIERE'S (A-LA CARTE)	DECK 3, Mid	12:00 PM - 1:30 PM
PINOCCHIO'S PIZZERIA	DECK 9, Mid	10:30 AM - 6:00 PM

DINNER

ANIMATOR'S PALATE	DECK 4, Aft	6:00 PM & 8:30 PM	
CABANAS TABLE SERVICE	DECK 9, Aft	6:30 PM - 8:30 PM	
DUCK-IN DINER	DECK 9, Aft	6:00 PM - 10:00 PM	
LUMIERE'S	DECK 3, Mid	6:00 PM & 8:30 PM	
PALO (18+)	(FOR RESERVATIONS CALL 7-8949)	DECK 10, Aft	6:00 PM - 8:30 PM
RAPUNZEL'S ROYAL TABLE	DECK 3, Aft	6:00 PM & 8:30 PM	

LATE NIGHT SNACKS

O'GILLS PUB	DECK 3, Fwd	10:45 PM - 11:30 PM
PINOCCHIO'S PIZZERIA	DECK 9, Mid	9:30 PM - 12:00 AM
PROMENADE LOUNGE	DECK 3, Aft	10:45 PM - 11:30 PM

ADDED FEATURES

EYE SCREAM	DECK 9, Aft	10:30 AM - 11:00 PM
BEVERAGE STATION	DECK 9, Aft	24 HOURS
ROOM SERVICE	DIAL 7-4330	24 HOURS

ENTERTAINMENT - LOUNGES - BARS

Adults must be 21 and older to consume alcoholic beverages.

AFTER HOURS	DECK 3, Fwd	(AFTER 9:00 PM, ADULTS ONLY)
COVE CAFE (18+)	DECK 9, Mid	6:00 AM - 12:00 AM
D LOUNGE	DECK 4, Mid	SHOWTIMES
FATHOMS (18+ AFTER 9:00 PM)	DECK 3, Fwd	7:30 PM - 8:30 PM
		9:30 PM - 2:00 AM
FROZONE TREATS	DECK 9, Aft	6:00 AM - 9:00 AM
		2:00 PM - 6:00 PM
KEYS (18+)	DECK 3, Fwd	6:00 PM - 12:30 AM
O'GILLS PUB (18+ AFTER 9:00 PM)	DECK 3, Fwd	4:00 PM - 12:00 AM
PRELUDES	DECK 4, Fwd	SHOWTIMES
PROMENADE LOUNGE	DECK 3, Aft	8:00 AM - 12:00 AM
PINOCCHIO'S PIZZERIA	DECK 9, Mid	9:30 AM - 12:00 AM
SIGNALS (18+)	DECK 9, Fwd	10:00 AM - 10:00 PM

Public Health Advisory: Consuming raw or undercooked meats, poultry, seafood, shellfish, or eggs may increase your risk for foodborne illness, especially if you have certain medical condition.

SAFETY ASHORE INFORMATION

While you will find many great experiences ashore, please remain vigilant about your personal safety and the safety of your belongings. As in any large urban tourist destination, you'll want to take some basic precautions to make the most of your time ashore.
• Be aware of your surroundings at all times. Avoid short cuts, narrow alleys and poorly lit streets.
• Avoid wandering from the main shopping and tourist areas into unfamiliar territory. If venturing out independently, have a plan, use only licensed taxi operators.
• Identity/Credit Card theft can occur anywhere. Please remain vigilant in monitoring the safe keeping of your personal information.
• Leave valuables in your room safe and avoid carrying large amounts of cash. Exercise caution when using ATMs. Cameras and handbags should be carried close to your body or concealed out of sight.
• Leave air transportation tickets and other travel documents in your room safe. When going ashore, each adult is required to carry a Driver's license, passport or other government-issued photo ID. - Note: Some ports may require guests to carry passports ashore.
• Most crimes are easier to commit in dark unit areas. When going ashore at night, please be extra vigilant about your personal safety.

All Ashore: Approx. 7:00 am All Aboard: 3:00 pm

SHIP'S AGENT IN PORTLAND

Dentholm Wilhelmson, Ltd | Agent: Lee Davis
 DTSS: Port Office, Castletown, Portland,
 DT15 1PP | Portland, UK
 Phones: Lee: +44(0) 7831 572826 | 011 -44 1305-824 44

IMPORTANT NUMBERS

Fire/Security: 7-3001
 Medical Emergency: 7-3000
 Health Center: 7-1927